



## SYMBIOSIS INSTITUTE OF HEALTH SCIENCES

Constituent of SYMBIOSIS INTERNATIONAL (DEEMED UNIVERSITY) - Re-Accredited by NAAC with 'A' Grade  
Established under section 3 of the UGC Act, 1956 vide notification No. F 9-12/2001-U 3 of Government of India

### WEBINAR ON SKILL DEVELOPMENT: CORPORATE READINESS PROGRAM-2

**Date-25<sup>th</sup> Aug 2020**

Campus to Corporate is a Virtual Corporate Readiness Program organized for the MBA Hospital and Healthcare Management students of Symbiosis Institute of Health Sciences (SIHS). A platform where our alumni and industry experts shared their experiences and knowledge with our students and brought them a step closer to the industry by providing them valuable insights and making them ready for the corporate world.

The programme was executed by the Placement Cell of SIHS, led by **Ms.Devika Shetty** and moderated by Dr. Devanshi Raval the participants who were 195 in total.

**Ms. Christine Patham** has been a freelance Corporate Trainer for the past 15 years and undertakes both in-house as well as outbound training programmes. Ms. Patham conducted the engaging session on **How to do personal SWOT Analysis and how to convert your weaknesses into your strengths.**

**Dr. Rashesh Mehta** is working as consultant with ZS Associates. Dr. Mehta has more than 5 years of experience in consultancy field. He briefed the students **about "How consultancies work, Which skills are needed to sustain in consultancies and How to crack interview rounds"**. All the tips and tricks given by MS. Patham and Dr. Mehta were very useful and much needed for the upcoming placements of the current batch.

We are grateful for the time and effort they took to share their thoughts .The session has not only impressed, but has also inspired the audience and has received a positive response without any exception.





This CRP Programme has indeed fulfilled the aim of shedding light on several aspects of corporate readiness including resume building, cracking the case interview, group discussions and interview skills. We believe partnerships and peer learnings are the vital components to success.

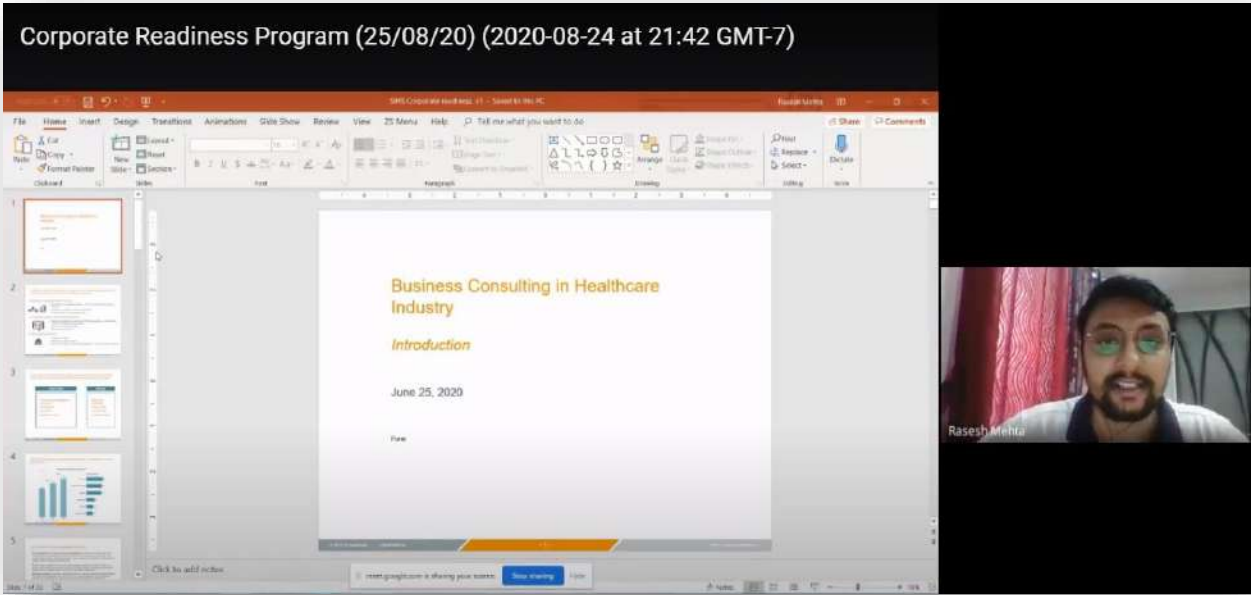

## Corporate Readiness Program-(24th Aug -28th Aug 2020)



**Devika Shetty** <devikashetty@sihspune.org>

to deanfohs, Parag, dr\_jadhav

Fri, Aug 21, 4:59 PM

Dear Sir,

I would like to thank you for your support and participation and your constant guidance for us in placements and Leadership Development Series.

Our LDS has taken off with a good start with you and Mr.Nikhil Goel. We look forward to get more Leaders from different verticals of Healthcare as suggested by you.

This is to inform you that our next plan is to have the Corporate Readiness program and we have involved few of our alumni's who have readily agreed to come.

Corporate Readiness Program Time Table(24<sup>th</sup> Aug 2020- 28<sup>th</sup> Aug 2020)

DATE	TIME	TOPICS	SPEAKERS
24 <sup>th</sup> Aug 2020	10:00am-12:00noon	1) Personal excellence Elevator pitch  2) Skill Assessment for Healthcare Professional	Ms.Devika Shetty  Dr.Meenal Kulkarni
	12:00-1:00pm	Placement, Careers and Interviews	Mr.Rohin R.Mathews (Alumni working with E & Y as consultant)
25 <sup>th</sup> Aug 2020	10:00am-12:00noon	SWOT Analysis Effective Business Etiquettes	Ms.Christine Patham(CorporateCertified Trainer) Ms.Devika Shetty
	12:00-1:00pm	Facing Interviews	Mr.Rasesh Mehta (Alumni working with ZS Associate as Sr.Consultant)
26 <sup>th</sup> Aug 2020	10:00am-12:00noon	Professional Meeting Etiquettes	Dr.Roopashree MR
	12:00-1:00pm	Handling interviews	Ms.Tanima Debmallik (Alumni

			working with Deloitte as Consultant)
27 <sup>th</sup> Aug 2020	10:00am-12:00noon	Case studies and interview questions	Ms.Neha Ahire Dr.Shrikrishna Dhale
	12:00-1:00pm	Handling interviews	Mr.Nikhil Mohanan(Alumni working as Associate Consultant-ZS Associates)
28 <sup>th</sup> Aug 2020	10:00am-12:00noon	1) Resume Writing 2) Personal Interviews(HR Questions) 3) Interview skills	Ms.Devika Shetty
	12:00-1:00noon	4) Trends in Hospitals 5) Opportunities in Hospital 6) Facing Interviews	Ms.Akhila Nayak( Process Improvement and Quality in Narayana Health)

Thanks & Regards,

Ms.Devika Shetty  
Head (Training and Placements)  
Symbiosis Institute of Health Sciences,  
Senapati Bapat Road, Pune.  
Mob: 9881237309/9881901048

Landline :+91-20-25658016, Ext: 539,540



**Ms.Devika Shetty** <devikashetty@sihspune.org>

to Dr.Sammita

Mon, Aug 24, 11:11 AM

Dear Madam,

Please find the link for the Corporate Readiness Program:

<https://meet.google.com/qxx-ntud-yfo>

Thanks & Regards

Placement Cell

SIHS, Pune.

Thanks and Regards,

Ms. Devika Shetty

Head- Training & Placement

Symbiosis Institute of Health Sciences, Pune.

9881237309

**From:** SIHS Placement <[placement@sihspune.org](mailto:placement@sihspune.org)>

**Sent:** Monday, August 24, 2020 11:19 AM

**To:** '[sr.a@sihspune.org](mailto:sr.a@sihspune.org)' <[sr.a@sihspune.org](mailto:sr.a@sihspune.org)>; '[sr.b@sihspune.org](mailto:sr.b@sihspune.org)' <[sr.b@sihspune.org](mailto:sr.b@sihspune.org)>

**Subject:** Corporate Readiness Program-(24th Aug -29th Aug 2020)

Dear All,

Greetings and Warm Wishes !!

Please find the Timetable for Corporate Readiness Program planned for MBA(HHM) 19-21.Incase of any changes we will inform you in advance.

Corporate Readiness Program Time Table(24<sup>th</sup> Aug 2020- 28<sup>th</sup> Aug 2020)

DATE	TIME	TOPICS	SPEAKERS
24 <sup>th</sup> Aug 2020	10:00am-12:00noon	1) Personal excellence Elevator pitch	Ms.Devika Shetty  Dr.Meenal Kulkarni
	12:00-1:00pm	2) Skill Assessment for Healthcare Professional  Placement, Careers and Interviews	Mr.Rohin R.Mathews (Alumni working with E & Y as consultant)
25 <sup>th</sup> Aug 2020	10:00am-12:00noon	SWOT Analysis Effective Business Etiquettes	Ms.Christine Patham(Corporate Certified Trainer) Ms.Devika Shetty
	12:00-1:00pm	Facing Interviews	Mr.Rasesh Mehta (Alumni working with ZS Associate as Sr.Consultant)
26 <sup>th</sup> Aug 2020	10:00am-12:00noon	Professional Meeting Etiquettes	Dr.Roopashree MR
	12:00-1:00pm	Handling interviews	Ms.Tanima Debmallik

			(Alumni working with Deloitte as Consultant)
27 <sup>th</sup> Aug 2020	10:00am-12:00noon	Case studies and interview questions	Ms.Neha Ahire Dr.Shrikrishna Dhale
	12:00-1:00pm	Handling interviews	Mr.Nikhil Mohanan(Alumni working as Associate Consultant-ZS Associates)
28 <sup>th</sup> Aug 2020	10:00am-12:00noon	1) Resume Writing 2) Personal Interviews(HR Questions) 3) Interview skills	Ms.Devika Shetty
	12:00-1:00noon	4) Trends in Hospitals 5) Opportunities in Hospital 6) Facing Interviews	Ms.Akhila Nayak( Process Improvement and Quality in Narayana Health)

**Also, Please join the meeting by clicking on the link provided with this mail. The same link will be**

**used for all the sessions.**

<https://meet.google.com/qxx-ntud-yfo>

**Please find the important Instructions:**

100% attendance is mandatory in training sessions, failing of which student will be debarred from on-campus placements.

All students are required to join 15 min before the program starts

All students are required to be in formals for all days of training program.

Please ensure you join the session by 9:45 am.

Use only Your Name (First Name, PRN number) to join the zoom session.

You will be on in MUTE mode while the session is ON.

While the Q & A session starts and while you get the chance, you can ask your question.

Please TURN on your Video STREAM while you ask the question.

9/25/2020

Corporate Readiness Program-(24th Aug -29th Aug 2020) - devikashetty@sihspune.org - Symbiosis Institute of Health Sciences Mail

You will introduce yourself by name,then ask your questions.

You may also ask the question by using the chat messages option too.

Please go on the MUTE mode IMMEDIATELY after completion of your question

Thanks & Regards,

Ms.Devika Shetty

Head (Training and Placements)

Symbiosis Institute of Health Sciences,

Senapati Bapat Road, Pune.

Mob: 9881237309/9881901048

Landline :+91-20-25658016, Ext: 539,540



## CORPORATE READINESS PROGRAM 24th-28th Aug 2020

SR. NO.	PR. NO.	NAME	24/8/2020	25/8/2020	26/8/2020	27/8/2020	28/8/2020
1	19040141001	M SWATI	P	P	P	P	P
2	19040141002	SADHIKA BEHL	P	P	P	P	P
3	19040141003	SARDE SHREYA NILESH	P	P	P	P	P
4	19040141004	RIDIMA RASTOGI	P	P	P	P	P
5	19040141005	OMKAR DIWAKAR	P	P	P	P	P
6	19040141006	RAVAL DEVANSHI KAMAL	P	P	P	P	P
7	19040141007	JOSHI MIHEER AJAY	P	P	P	P	P
8	19040141008	JOANNE GEORGE	P	P	P	P	P
9	19040141009	RITVIKA BANTA	P	P	P	P	P
10	19040141010	SWASTIKA TANDON	P	P	P	P	P
11	19040141011	TADAS RIYA DEEPAK	P	P	P	P	P
12	19040141012	SINGH PRACHI SUBHKAR	P	P	P	P	P
13	19040141013	ADITI DEVA	P	P	P	P	P
14	19040141014	BONULA SAI POOJITHA	P	P	P	P	P
15	19040141015	GARIMA GOEL	P	P	P	P	P
16	19040141016	MOHAN KUMAR N	P	P	P	P	P
17	19040141017	THORAT MAYURI BHAUSA	P	P	P	P	P
18	19040141018	MAHEK GUPTA	P	P	P	P	P
19	19040141019	POTE SUYASHA NITIN	P	P	P	P	P
20	19040141020	VIDHI KALRA	P	P	P	P	P
21	19040141021	MRUNAL WAGHMARE	P	P	P	P	P
22	19040141022	MEGHNA SINGH	P	P	P	P	P
23	19040141023	SHEWALE AISHWARYA PR	P	P	P	P	P
24	19040141024	ABHIPSA PATTNAIK	P	P	P	P	P
25	19040141025	NIDHI BALA	P	P	P	P	P
26	19040141026	ANUJA DHOTE	P	P	P	P	P
27	19040141027	SHREYA RAJENDRA SALV	P	P	P	P	P
28	19040141028	PRIYA PRAMOD MOHOD	P	P	P	P	P
29	19040141029	JENGATHE MANJIRI NAMD	P	P	P	P	P
30	19040141030	PREETI PRINCE	P	P	P	P	P
31	19040141031	NANDITA S KURUP	P	P	P	P	P
32	19040141032	SHIVANGI GUPTA	P	P	P	P	P
33	19040141033	YEDATKAR SANSKRUTI S	P	P	P	P	P
34	19040141034	PRIYANKA SAHOO	P	P	P	P	P
35	19040141035	DAKSHKUMARI MEHTALIA	P	P	P	P	P
36	19040141036	NIKAM VINAYA BHARAT	P	P	P	P	P
37	19040141037	GAURAV KHANI	P	P	P	P	P
38	19040141038	ANSHUL TIWARI	P	P	P	P	P
39	19040141039	GULSHAN AGARWAL	P	P	P	P	P
40	19040141040	PRIYA JOSHI	P	P	P	P	P
41	19040141041	JAISWAL SHREYANSH SH	P	P	P	P	P
42	19040141042	POONAM VILAS SALVE	P	P	P	P	P
43	19040141043	JISMI EASOW	P	P	P	P	P
44	19040141044	MOHAMMAD ARBAZ	P	P	P	P	P
45	19040141045	SAKSHI MOTWANI	P	P	P	P	P
46	19040141046	SHUKLA RUCHI GIRISH	P	P	P	P	P
47	19040141047	PALAK AGARWAL	P	P	P	P	P
48	19040141048	PARAMHANS NEGI	P	P	P	P	P
49	19040141049	ABHISHEK BALU TONPE	P	P	P	P	P

50	19040141050	DEEPTI KUMARI GHIDORA	P	P	P	P	P
51	19040141051	SHAURYA SHAKYA	P	P	P	P	P
52	19040141052	NIKITA ARORA	P	P	P	P	P
53	19040141053	HRISHIKESH MAHAJAN	P	P	P	P	P
54	19040141054	KARISHMA MAJUMDER	P	P	P	P	P
55	19040141055	JOSHI PALLAVI RAVINDRA	P	P	P	P	P
56	19040141056	RICHIKA RAJ	P	P	P	P	P
57	19040141057	ZILL JITENDRA BHAVSAR	P	P	P	P	P
58	19040141058	ABHIPSHA SAHOO	P	P	P	P	P
59	19040141059	BALKI BHUSHAN RAMESH	P	P	P	P	P
60	19040141060	AKSHATA ANIL DEVLEKAR	P	P	P	P	P
61	19040141061	DIGVIJAY SHISHODIA	P	P	P	P	P
62	19040141062	SHIVANI ARUN SHENDE	P	P	P	P	P
63	19040141063	ASHWIN KUMAR RAM	P	P	P	P	P
64	19040141065	MUKUL ANAND BEHERA	P	P	P	P	P
65	19040141066	MANKAR ABHISHEK AJAY	P	P	P	P	P
66	19040141067	LANJEY JAYA YADAWRAC	P	P	P	P	P
67	19040141068	SINGH ANSURAJ AJAY	P	P	P	P	P
68	19040141069	SHASHWAT YADAV	P	P	P	P	P
69	19040141070	PATIL SHUBHAM RAMCHA	P	P	P	P	P
70	19040141071	NISHANT SINGH	P	P	P	P	P
71	19040141072	ARINDAM BALLAV	P	P	P	P	P
72	19040141073	KAPADIA DIXITA DHARME	P	P	P	P	P
73	19040141074	GAWADE RUTUJA DNYAN	P	P	P	P	P
74	19040141075	NILADRI BANERJEE	P	P	P	P	P
75	19040141076	SHIVANI MANOJ GHATGE	P	P	P	P	P
76	19040141077	PATIL NIDHI KISHOR	P	P	P	P	P
77	19040141078	CHAUDHARI POOJA KIRAN	P	P	P	P	P
78	19040141079	ARCHITA SRIVASTAVA	P	P	P	P	P
79	19040141080	GAUTAMI GURUDAS SHET	P	P	A	P	P
80	19040141081	SHUBHI WADHWA	P	P	P	P	P
81	19040141082	SHANU RAINA	P	P	P	P	A
82	19040141083	SACHIN YADUWANSHI	P	P	P	P	P
83	19040141084	JOSHI PINAK MAHESH	P	P	P	P	P
84	19040141085	UMANG KUMAR	P	P	P	P	P
85	19040141086	PRAGYA SHARMA	P	A	P	P	P
86	19040141087	NEHA RATURI BAUNTHIYA	P	P	P	P	P
87	19040141088	PARAMITA DATTA	P	P	P	P	P
88	19040141089	GYANENDRA PANIGRAHI	P	P	P	A	P
89	19040141090	AKSHAY PARMAR	P	P	P	P	P
90	19040141091	ARPITA DUTTA	P	P	P	P	P
91	19040141092	APEKSHA BOBRA	P	P	P	P	P
92	19040141093	AKARSH CHAUDHARY	P	P	P	P	P
93	19040141094	SHAIK MALIKA	P	P	P	P	P
94	19040141095	MHATRE KRUPA MANOHA	P	P	P	P	P
95	19040141096	KHARE VAISHNAVI NITIN	P	P	P	P	P
96	19040141097	GEETA RANA	P	P	P	P	P
97	19040141098	ROHIDA HONEY NARESH	P	P	P	P	P
98	19040141099	ARSHDEEP SHARMA	P	P	P	P	P
99	19040141100	SHIVANI AGARIYA	P	P	P	P	P
100	19040141101	S DISHNA DINESH	P	P	P	P	P
101	19040141102	TRIBARNA HALDER	P	P	P	P	P
102	19040141103	LOYAL SHEM PASSANAH	P	P	P	P	P
103	19040141104	RITIKA MAHADEVAN	P	P	P	P	P
104	19040141105	PATIL JAGRUTI PANDURA	P	P	P	P	P

105	19040141106	DR SOUMITA GOSWAMI	P	P	P	P	P
106	19040141107	HIRANI HINAL HARISH	P	P	P	P	P
107	19040141108	PATIL HARSHADA ARUN	P	P	P	P	P
108	19040141109	MONIKA	P	P	P	P	P
109	19040141110	SHREYA SANJAY GOSAV	P	P	P	P	P
110	19040141112	SANGEETH SURESH	P	P	P	P	P
111	19040141113	SAKSHI TRIPATHI	P	P	P	P	P
112	19040141114	SWATIKE GAUTAM	A	P	P	P	P
113	19040141116	ABHIRUCHI	P	P	P	P	P
114	19040141118	MRUNALI VIJAY TAYADE	P	P	P	P	P
115	19040141119	ANSHIKA PANDEY	P	P	P	P	P
116	19040141121	NAIK NEHA GURUDAS	P	P	P	P	P
117	19040141122	PRANITA KHARALKAR	P	P	P	P	P
118	19040141123	APARNA NIMMAGADDA	P	P	P	P	P
119	19040141124	HEMDANI SHAHBAZ SULE	P	A	P	P	P
120	19040141125	MANASA V	P	P	A	A	A
121	19040141126	MOKASHI GAURI SHANKA	P	P	P	P	P
122	19040141127	SUZANNA GLADYS PHILIP	P	P	P	P	P
123	19040141129	AASTHA RAJESHBHAI BAF	P	P	P	P	A
124	19040141130	BABLI SABAT	P	P	P	P	A
125	19040141131	CHANPREET KAUR DUTTA	P	P	P	P	P
126	19040141132	GHOGALE RIDDHESH VISI	P	P	P	P	P
127	19040141133	SIVAPRIYA V G	P	P	P	P	P
128	19040141134	RAJPUT PRITI SUBHASH	P	P	P	A	P
129	19040141135	ANAND C J	P	P	A	P	P
130	19040141136	ANUBHUTI VISHWAKARMA	P	P	P	P	P
131	19040141137	DANYAMRAJU NARASIMH	P	P	P	P	P
132	19040141138	SAHIL RANJAN	P	P	P	P	P
133	19040141139	INJAMUL HAQUE MOLLA	P	P	P	P	P
134	19040141140	AYUSH PRATAP SINGH	P	P	P	P	P
135	19040141141	REEYA CHAURASIA	P	P	P	P	P
136	19040141142	TOMU LILIAN RUMBIDZAI	P	A	P	P	P

